

Planning Permit No. C/027/112/1/A/B 2000
APPROVED
 SUBJECT TO THE CONDITIONS IN THIS OFFICE LETTER.
 No. CUL/26827/99 -1-2000
 FOR MEMBER SECRETARY
 CHENNAI METROPOLITAN
 DEVELOPMENT AUTHORITY
 CHENNAI-600 008.
 CMDA C/PP No. 1
 Asst. S.4 26827/99
 Smt. S.4
 PART I
 PART II
 A.P.2674

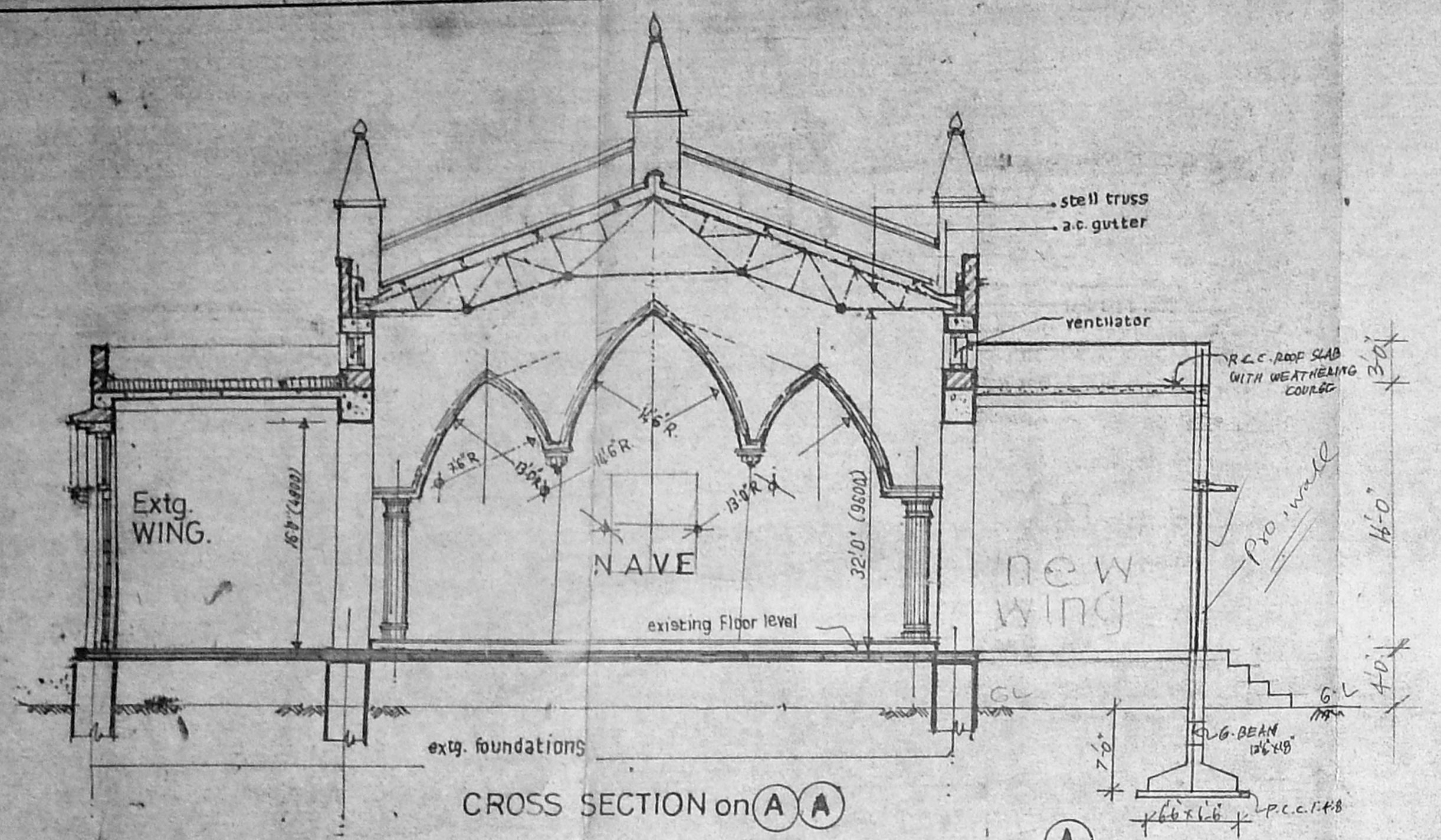

CROSS SECTION on A A

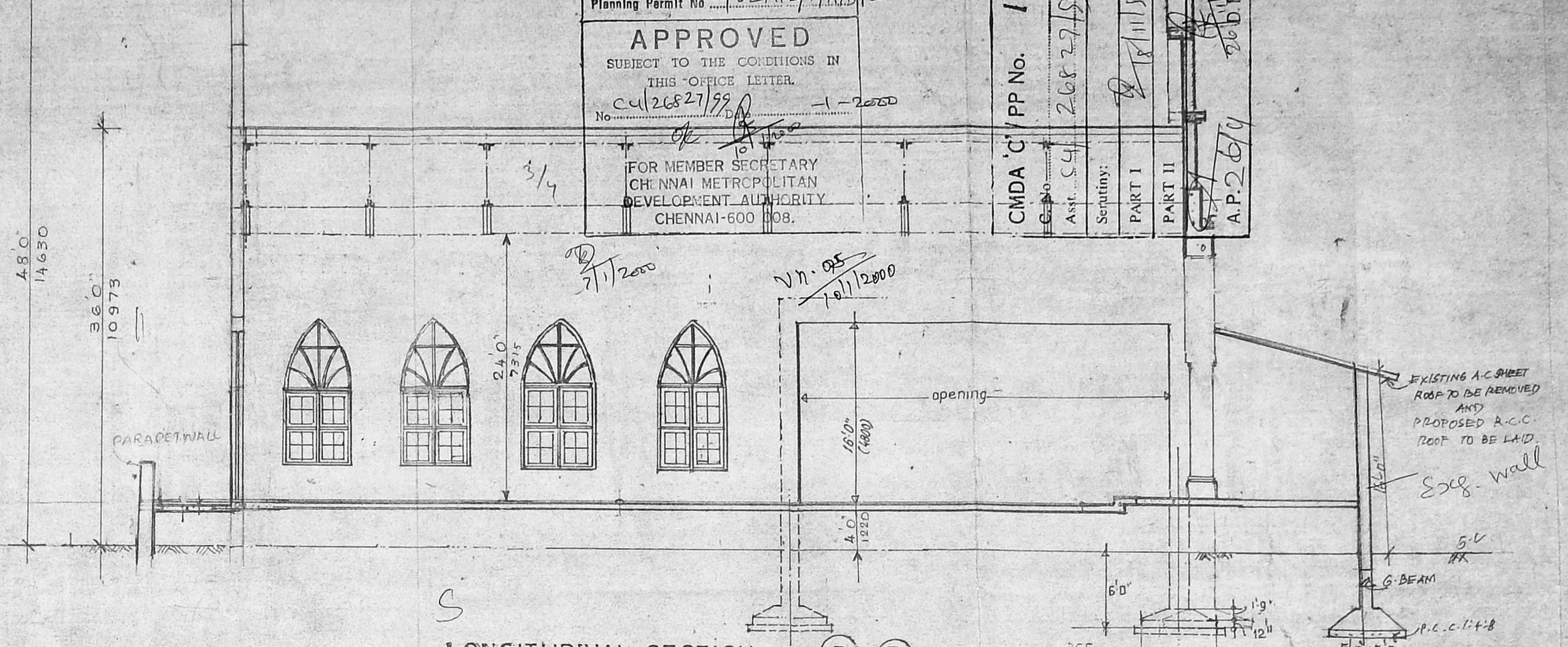

LONGITUDINAL SECTION on B B

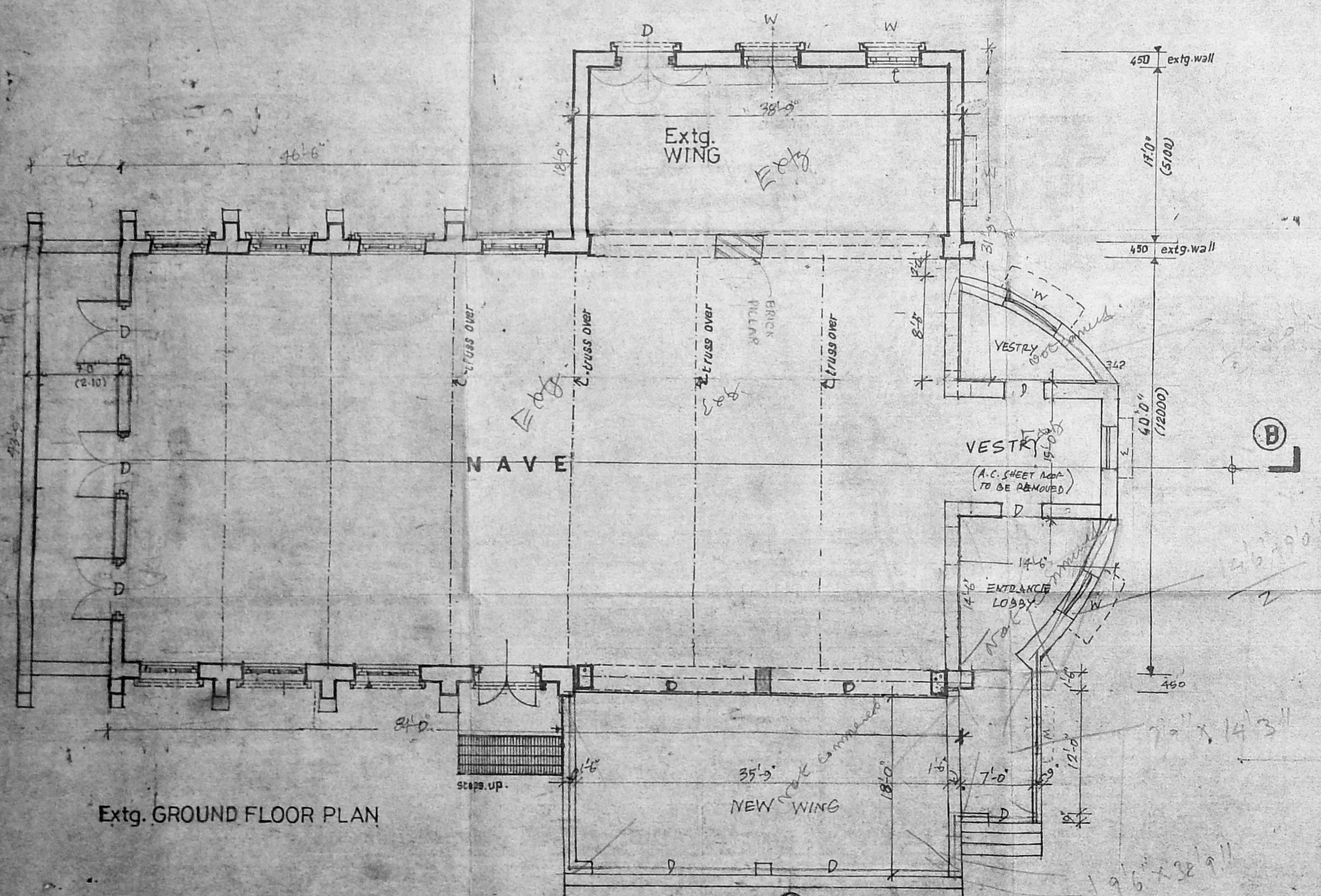

Extg. GROUND FLOOR PLAN

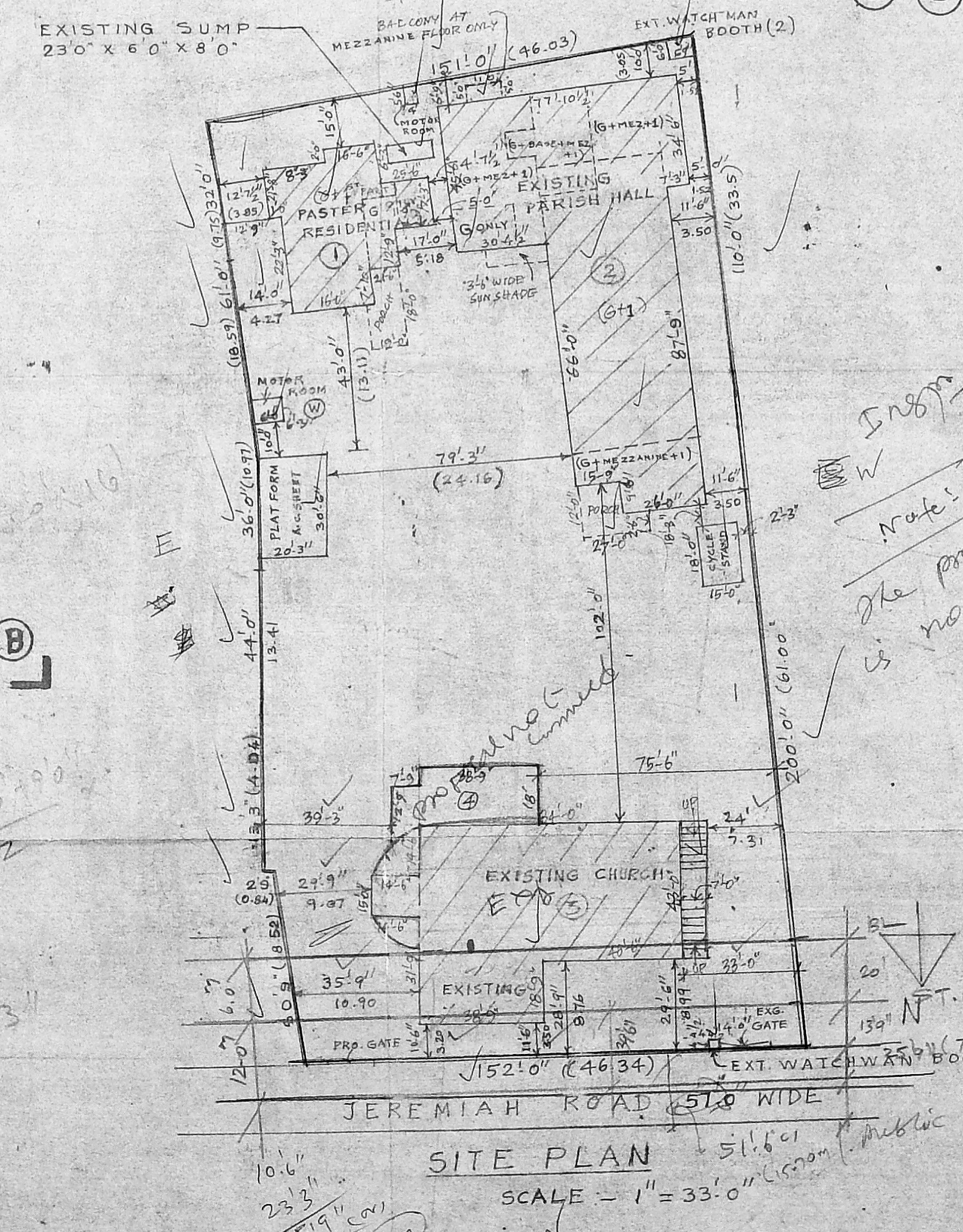

SITE PLAN

SCALE - 1" = 33'-0"

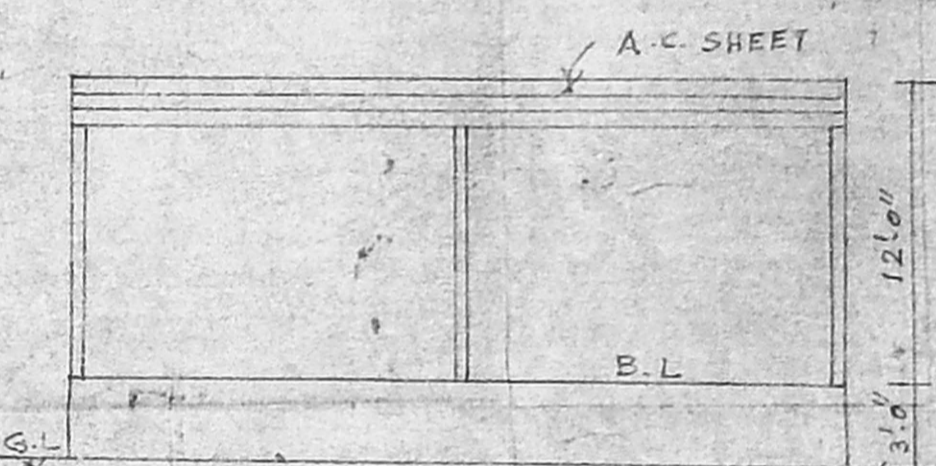

ELEVATION

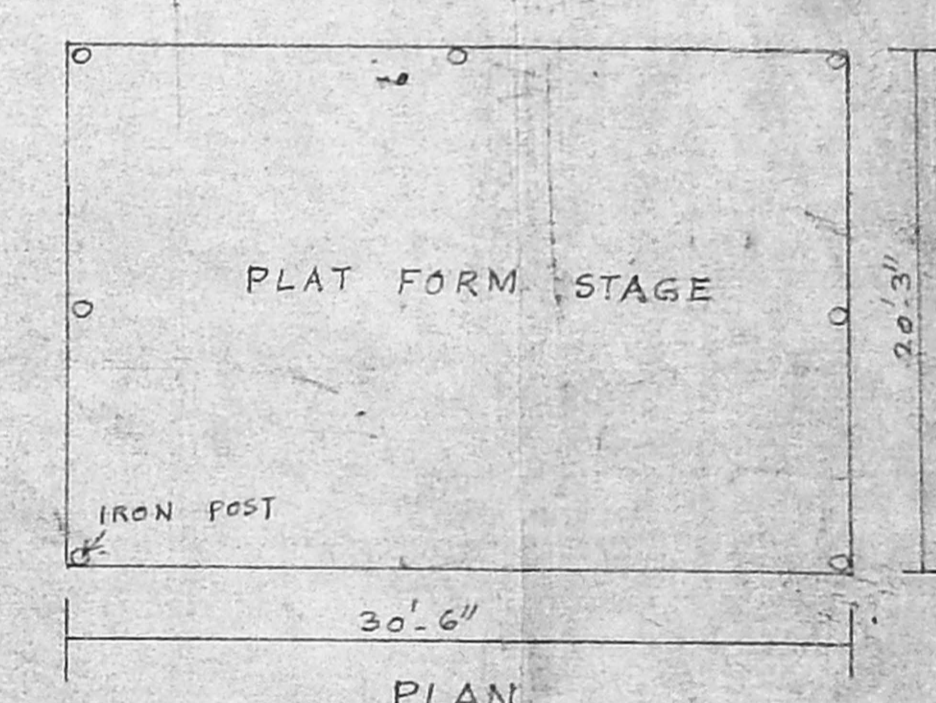

PLAN

SCHEDULE OF JOINERY

D	T.W. framed & flush type shutter	3'-0" x 7'-0"	900 x 2100
D1	- do -	3'-6" x 7'-0"	1050 x 2100
W	T.W. framed & glazed window with fall light	5'-6" x 10'-6"	(1650 x 3150)
W1	- do -	3'-3" x 6'-6"	(975 x 1950)
V	T.W. framed & centre pivoted glazed ventilator	5'-6" x 3'-6"	
V1	Teak, hit & miss glazed ventilator	6'-0" x 2'-6"	
V2	- do -	4'-0" x 2'-6"	

SPECIFICATIONS

R.C. masonry
 in ct. concrete (1:2:4) with 3/4" coarse aggregate, reinforced with 0.8% torr. steel.

COYER
 1/2" for roof slab & beams & 1" for r.c. columns.

Weathering course
 in br. jelly lime concrete with 1 layer of pressed tiles set in direct ct. mortar laid to slope.

Brick masonry
 in wall, burnt stock bricks in ct. mortar; (1:2) to super structure & (1:6) to found. & basement.

Plasterer
 1/2" thick in ct. mortar (1:3) to both faces.

Levelling course
 in ct. con. (1:3:6) with 20mm. thick coarse aggregate.

Joinery
 Well seasoned indian teak wood enamel painted to 3 coats, painter: cement painted to walls to 3 coats.

COLOUR SCHEDULE

PROPOSED	EXISTING BUILDING
ROAD	SITE

EMMANUEL METHODIST EPISCOPAL CHURCH.

PROPOSED BUILDING: R.S. No. 666, D.No. 50 & 51, JEREMIAH ROAD, VEPER, CHENNAI

(Scale: 1:100) 1/4" = 8'-0"

S. J. V.

signature of applicant:

K. SELVAM, B.E., AMIE, C. Eng. (I), A.I.C.E., Consol. Civil Engineer, Chartered Engineer, Approved Valuer, Licensed Surveyor, Class - I, Reg. No: 319/99/2000, Corporation of Chennai, No. 1/370, Mogappair East, CHENNAI-600 050, Ph: 6248264

Planning Permt No C/027112/1/B/B/2000

APPROVED

SUBJECT TO THE CONDITIONS IN THIS OFFICE LETTER.

No. C/26827/99 -1-2000

FOR MEMBER SECRETARY
CHENNAI METROPOLITAN
DEVELOPMENT AUTHORITY
CHENNAI-600 008.

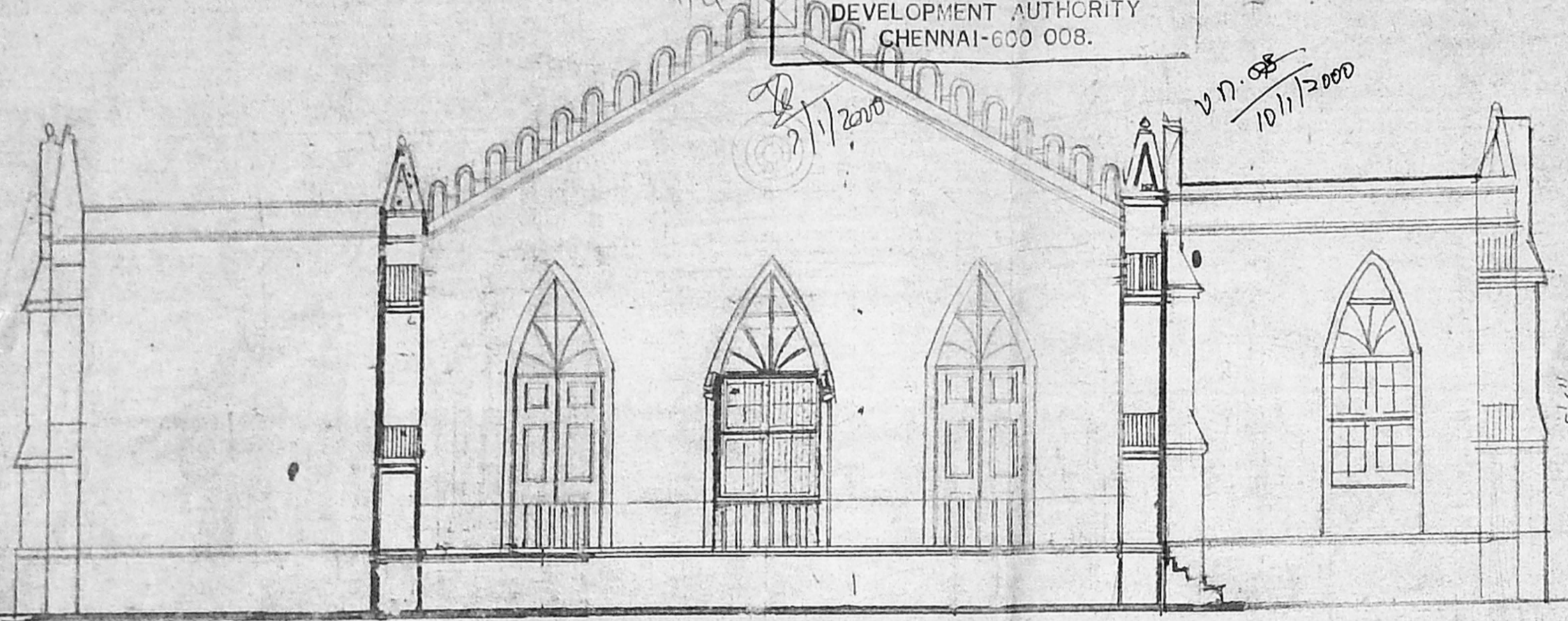

EXISTING ELEVATION

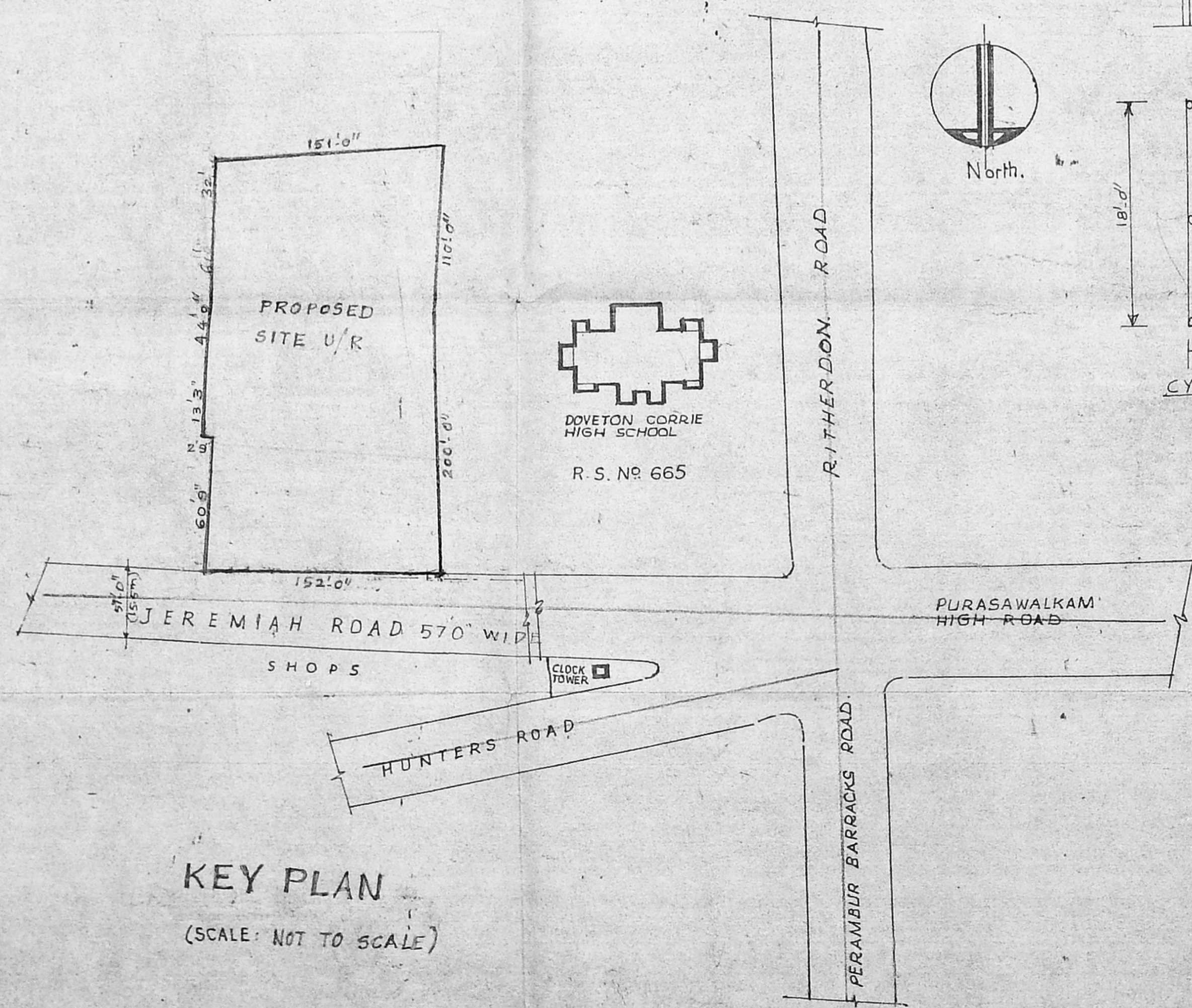
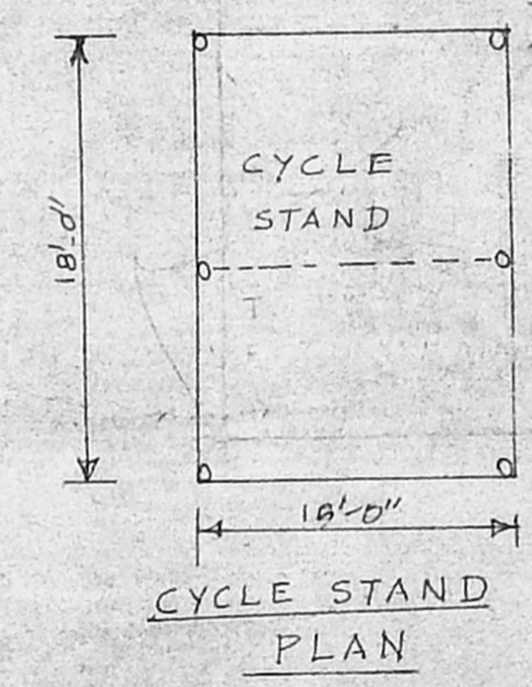
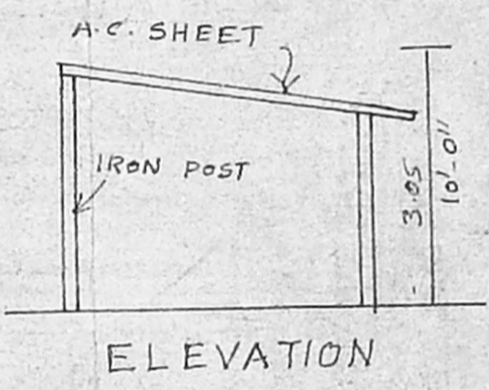
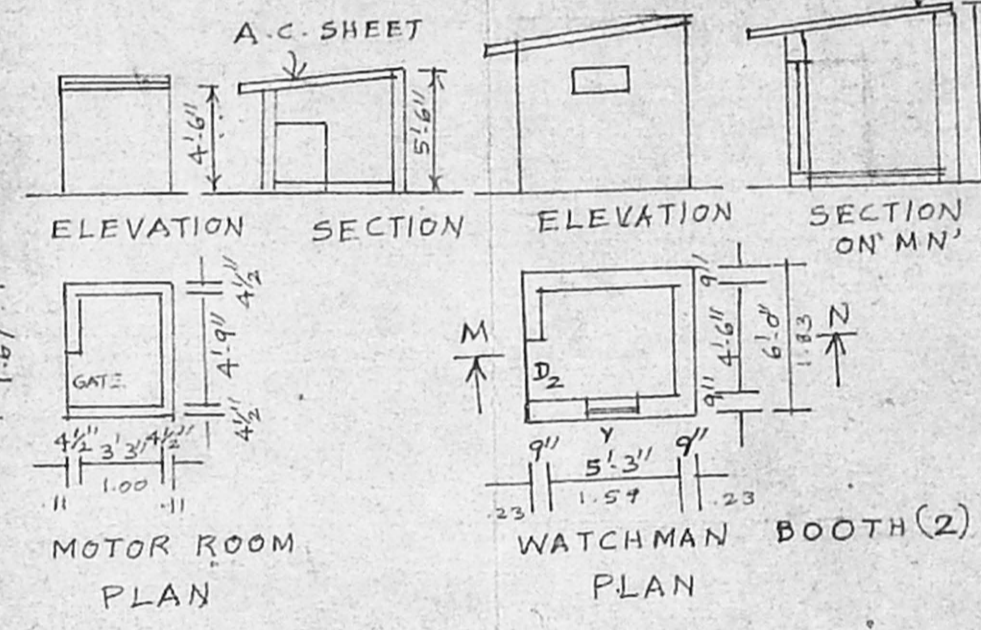

KEY PLAN

(SCALE: NOT TO SCALE)

CMDA 'C' / PP No. C/26827/99

Asst. Scrutiny: [Signature]
PART I ELEVATION SECTION
PART II ELEVATION SECTION

SHEET No. 2

TOTAL CAPACITY OF CHURCH: 600
MALE - 300 nos FEMALE - 250
CHILDREN - 50 nos.

PLOT COVERAGE - ONLY GROUND FLOOR
Extg. EMMANUEL METHODIST CHURCH: 435.43 m²
Extg. PASTOR'S RESIDENCE: 218.27 m²
Extg. GROUND FLOOR PARISH HALL: 612.13 m²
CYCLE STAND, WATCHMAN BOOTH, STAGE, MOTOR ROOM, MEZZANINE FLOOR BALCONY & SUNSHADE BASEMENT FLOOR TO BE REGULARISED
TOTAL GF AREA: 1477.60 m²
PLOT COVERAGE = PLINTH AREA: 1575.80
LAND AREA: 4208.27 m²
37%

AREA STATEMENT.

Extg. Extent of Land: 18 gr. & 2099 sq. ft. = 4208.27 m²

Area of extg. Building mkd. ① → 252.08 m²

- do - Building mkd. ②: 1418.36 (BASEMENT, GROUND, MEZZANINE & FIRST FLOOR)
- do - mkd. ③: 435.43 m²

Extg. Total Area: (①+②+③) 2106.47 m²

PRO. BUILDING AREA = 1057.05 m² (CON) 98.2 m²

GRAND TOTAL = 2106.47 + 98.2 = 2204.7 m²

COLOUR SCHEDULE

EXISTING BUILDING: [Color swatch]
PROPOSED: [Color swatch]

ROAD SITE: [Color swatch]

EMMANUEL METHODIST EPISCOPAL CHURCH

PROPOSED BUILDING IN R.S. No. 666, Door No. 50 & 5 JERIMIAH ROAD, VEPERY CHENNAI

(Scale: 1:100)

[Signature]

signature of applicant:

K. SELVAM, B.E. AMIE, C. Eng (I), A.I.V.A.
Consulting Civil Engineer Chartered Engineer
Approved Valuer, Licensed Surveyor
Class-1, Reg. No: 319/99 2000
Corporation of Chennai.
No-1/370, Mogappair East, CHENNAI-600 050.